

BOUNDARY LINE ADJUSTMENT RECORD OF SURVEY

EXISTING LEGAL DESCRIPTIONS

PARCEL A
THAT PORTION OF THE SOUTH HALF OF THE SOUTHEAST QUARTER OF SECTION 28, TOWNSHIP 21 NORTH, RANGE 14 EAST, W.M., IN KITTITAS COUNTY, WASHINGTON, MORE PARTICULARLY DESCRIBED AS FOLLOWS: LOT 27 OF THE PLAT OF RIDGE VIEW ESTATES AS RECORDED ON VOLUME 8 OF PLATS ON PAGES 81-85, AND FILED UNDER KITTITAS COUNTY RECEIVING No. 572410, RECORDS OF KITTITAS COUNTY, WASHINGTON.

PARCEL B
THE NORTHEAST QUARTER OF THE NORTHEAST QUARTER OF SECTION 28, TOWNSHIP 21 NORTH, RANGE 14 EAST, W.M., AND GOVERNMENT LOTS 5, 7, 8, AND 9 AS DESCRIBED AND/OR DELINEATED ON THE UNITED STATES DEPARTMENT OF THE INTERIOR BUREAU OF LAND MANAGEMENT SUPPLEMENTAL PLAT OF SECTION 16 AND 28, TOWNSHIP 21 NORTH, RANGE 14 EAST, W.M., DATED OCTOBER 3, 1997, KITTITAS COUNTY, STATE OF WASHINGTON.

SURVEY NOTES

1. THE PURPOSE OF THIS SURVEY IS TO IDENTIFY THE EXTERIOR BOUNDARIES OF THE PARCELS AS DESCRIBED AND TO THEN ADJUST THOSE BOUNDARIES AS SHOWN HEREON.
2. INSTRUMENT: USING A NIKON 520 DTM THREE SECOND TOTAL STATION WITH RESULTING CLOSURES EXCEEDING THE MINIMUM ACCURACY STANDARDS AS SET FORTH BY WAC 332-130.
3. ALL FIELD WORK FOR THIS PROJECT WAS DONE DURING JULY AND AUGUST OF 2001 AND IS BASED ON A PRIOR SURVEY BY EASTSIDE CONSULTANTS IN SECTION 21.
4. THE LEGAL DESCRIPTIONS AS SHOWN HEREON ARE AS PROVIDED BY THE CLIENT AND STEWART TITLE OF KITTITAS COUNTY UNDER THEIR ORDER No. 13176, DATED AUGUST 21, 2002.
5. THE LOCATION OF THE EAST MARGIN OF SALMON LA SAC ROAD AND THE WESTERLY MARGIN OF GOVERNMENT LOTS 5, 7, 8 AND 9 WAS CALCULATED USING THE BLM SUPPLEMENTAL PLAT DATED OCTOBER 3, 1997.
6. THIS SURVEY DOES NOT PURPORT TO SHOW EASEMENTS OR ENCUMBRANCES OF RECORD OR OTHERWISE.
7. THE FOLLOWING RECORDS WERE USED TO CALCULATE AND/OR ASCERTAIN THE BOUNDARIES AS SHOWN HEREON...
THE 1997 BLM SUPPLEMENTAL PLAT
THE PLAT OF RIDGE VIEW ESTATES
KITTITAS COUNTY ASSESSORS MAP
ROS BOOK 21, PAGE 159
ROS BOOK 15, PAGE 9
ROS BOOK 8, PAGE 41.

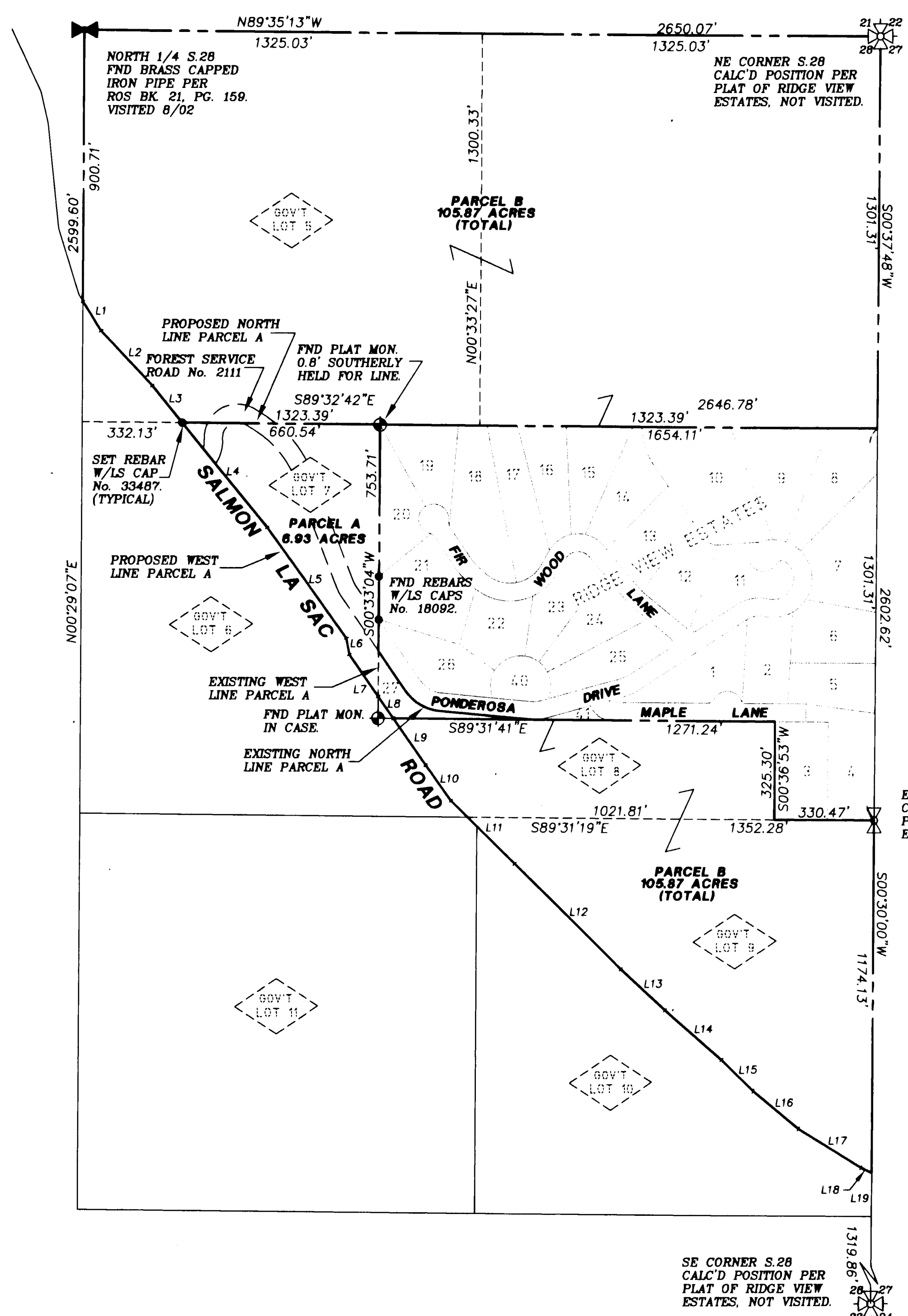

LINE	BEARING	DISTANCE
L1	N31°40'00"W	114.51'
L2	N43°06'30"W	247.50'
L3	N38°59'00"W	157.36'
L4	N38°59'00"W	446.87'
L5	N35°37'30"W	454.41'
L6	N10°14'00"W	54.12'
L7	N34°47'30"W	168.95'
L8	N34°47'30"W	88.12'
L9	N34°47'30"W	188.10'
L10	N35°27'00"W	145.20'
L11	N44°57'30"W	296.34'
L12	N45°05'30"W	499.95'
L13	N47°23'00"W	199.98'
L14	N48°45'30"W	250.14'
L15	N45°16'30"W	148.17'
L16	N50°01'00"W	194.70'
L17	N57°55'00"W	244.20'
L18	N63°52'00"W	40.41'
L19	S00°30'00"W	145.72'

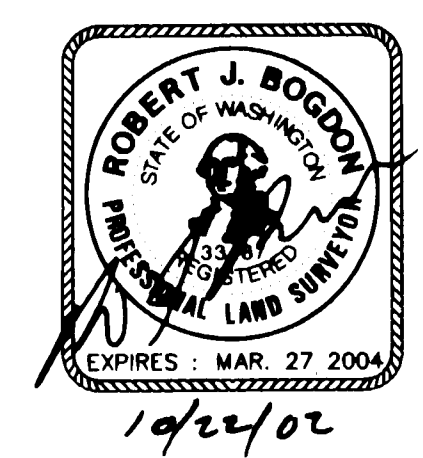

NOTE:
ALL DISTANCES AND AREAS
AS SHOWN HEREON ARE BASED
ON A COMBINED SCALE FACTOR
OF 0.9998681.

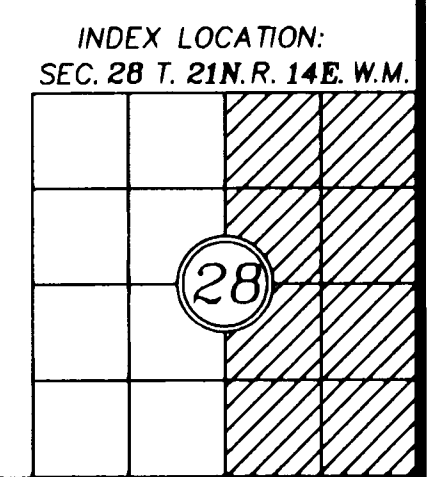
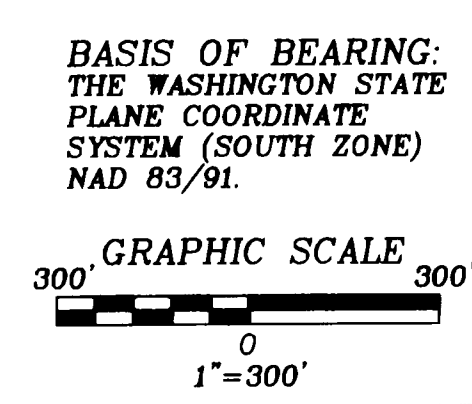

RECORDER'S CERTIFICATE 200210230014
Filed for record this 23rd day of October 2002 at 1:53 PM in book 28 of at page 76 at the request of ROBERT J. BOGDON Surveyor's Name
David B. Bowen County Auditor
Deputy County Auditor

SURVEYOR'S CERTIFICATE
This map correctly represents a survey made by me or under my direction in conformance with the requirements of the Survey Recording Act at the request of PLUM CREEK TIMBERLANDS, L.P. in AUGUST, 2002.
ROBERT J. BOGDON
Certificate No. 33487

EASTSIDE CONSULTANTS, INC.
ENGINEERS-SURVEYORS
518 EAST FIRST
CLE ELUM, WASHINGTON 98922
PHONE: (509)674-7433
FAX: (509)674-7419

BOUNDARY LINE ADJUSTMENT SURVEY
PREPARED FOR
**PLUM CREEK TIMBERLANDS/
TWIN LAKES RECREATION ASSOCIATION II**
KITTITAS COUNTY WASHINGTON

DWN BY R. BOGDON	DATE 8/02	JOB NO. 02560
CHKD BY R. KITZ	SCALE 1"=300'	SHEET 1 OF 1